

NOTICE!!

These documents have been scanned!

Do not place un-scanned documents beneath this notice!

Do not remove this notice from this file!

GPO Jacket No. 560-102
Print Order 61540
Rise Business Services, LLC
Job=AZ15 4/26/2019



Box Number= AZ15003



Claim Begin-End: AMC448781-AMC448781

1 Initial Receipt



AZ15003-22

AMC450400-AMC453366

United States Department of the Interior
Bureau of Land Management
 DIV OF LANDS, MINRLS & ENERGY
 ONE N CENTRAL AVE
 PHOENIX, AZ 85004 -4427
 Phone: 602-417-9200

Receipt

No: 4074888

Transaction #: 4186783	
Date of Transaction: 01/29/2018	
CUSTOMER:	
ANDY PHERSON 42302 N CROSSWATER WAY ANTHEM, AZ 85086-1110 US	

LINE #	QTY	DESCRIPTION	REMARKS	UNIT PRICE	TOTAL
1	1.00	LOCATABLE MINERALS / MINING CLAIMS-NEW, UNADJUD, ONE OR MORE AUTH NOS / NEW MINING CLAIM PROCESSING FEE CASES: AMC448781/\$20.00		- n/a -	20.00
2	1.00	LOCATABLE MINERALS / MINING CLAIMS-NEW, UNADJUD, ONE OR MORE AUTH NOS / NEW MINING CLAIMS LOCATION FEE CASES: AMC448781/\$37.00		- n/a -	37.00
3	1.00	LOCATABLE MINERALS / MINING CLAIMS-NEW, UNADJUD, ONE OR MORE AUTH NOS / NEW MINING CLAIMS MAINTENANCE FEE CASES: AMC448781/\$155.00		- n/a -	155.00
TOTAL:					\$212.00

PAYMENT INFORMATION			
1	AMOUNT:	212.00	POSTMARKED: N/A
	TYPE:	CHECK	RECEIVED: 01/29/2018
	CHECK NO:	1428	
	NAME:	PHERSON, ANDY 42302 N CROSSWATER WAY ANTHEM AZ 85086-1110 US	

REMARKS

This receipt was generated by the automated BLM Collections and Billing System and is a paper representation of a portion of the official electronic record contained therein.

NOTICE!!

These documents have been scanned!

Do not place un-scanned documents beneath this notice!

Do not remove this notice from this file!

GPO Jacket No. 560-102
Print Order 61540
Rise Business Services, LLC
Job=AZ15 4/26/2019



Box Number= AZ15003



Claim Begin-End: AMC448781-AMC448781

2 Correspondence



AZ15003-22

AMC450400-AMC453366



United States Department of the Interior

BUREAU OF LAND MANAGEMENT

Arizona State Office

One North Central Avenue, Suite 800

Phoenix, Arizona 85004-4427

www.blm.gov/az/

SEP 06 2018



 **COPY**

In Reply Refer To:
3800 (9200) PB
AMC448781

CERTIFIED MAIL - RETURN RECEIPT REQUESTED No. 9214 8901 9403 8372 4011 55

DECISION

Andy Pherson
42302 N Crosswater Way
Anthem, AZ 85086-1110

:
:
:

This Decision Affects the Claim
Shown in the Block Below.

AMC448781
DMP

Decision Vacated

The decision of August 15, 2018, declaring the above-listed mining claim null and void ab initio, is hereby vacated.

Upon receipt of proof of surface ownership by the locator for the mining claim listed above, it has been determined that the location notice is acceptable according to the regulations found at 43 Code of Federal Regulations 3838.3.

If additional information is required, please contact Pauline Brown at 602-417-9360.

Lucas Lucero
Deputy State Director
Lands, Minerals and Energy Division

SEP 06 2018

9/4/18
PBrown
9/4/2018 RM
LL 9/6/18

In Reply Refer To:
3800 (9200) PB
AMC448781

CERTIFIED MAIL - RETURN RECEIPT REQUESTED No. 9214 8901 9403 8372 4011 55

DECISION

Andy Pherson
42302 N Crosswater Way
Anthem, AZ 85086-1110

:
:
:

This Decision Affects the Claim
Shown in the Block Below.

AMC448781
DMP

Decision Vacated

The decision of August 15, 2018, declaring the above-listed mining claim null and void ab initio, is hereby vacated.

Upon receipt of proof of surface ownership by the locator for the mining claim listed above, it has been determined that the location notice is acceptable according to the regulations found at 43 Code of Federal Regulations 3838.3.

If additional information is required, please contact Pauline Brown at 602-417-9360.

/s/ Lucas Lucero

Lucas Lucero
Deputy State Director
Lands, Minerals and Energy Division

U.S. DEPARTMENT OF THE INTERIOR
BUREAU OF LAND MANAGEMENT

Mining Claims

Last modified: 08/30/2018 15:39:07

Status

ACTIVE

Last Assmt Yr

2018

Serial Number

AMC448781

View

Void

Delete

Copy

Serial Register Page

Case Header Details

Case Type	Claim Name	Commodity	Lead File Nr	Case Acres	Curr Mnt Fee	Military Waiver	Leave Military	Military Expiration
384201	DMP		AMC448781	20.000	\$155.00			

Update Header Details

Owner Details

Search Criteria: Search Column: Search

Proprietor Name(LFI)	Int Rel	Address	Address2	City	State	Zip
PERSON ANDY	58	42302 N CROSSWATER WAY		ANTHEM	AZ	850861110

Update Customer Details

Customers: 1

Update Multiple Cases

Land Description Details

Meridian: Township: Range: Section: Search Column: Search

Meridian	Twp	Range	Sec	NE	NW	SW	SE	Geo St	County	Office	SMA
14	0080N	0010W	023	X				AZ	YAVAPAI	HASSAYAMPA FO	BUREAU OF LAND MGMT

Update Location Details

Locations:

Update Multiple Cases

Action Details

Search Criteria: Search Column: Search

Date (mm/dd/yyyy)	Code	Action Taken	Action Remarks	Receipt Nr
01/17/2018	403	LOCATION DATE		
01/29/2018	395	RECORDATION NOTICE RECD	1	4074888
01/25/2018	484	LOCATION YEAR / MAINTENANCE FEE	2018;\$155	4074888
08/06/2018	669	LAND STATUS CHECKED	SRHE LANDS	
01/25/2018	501	ACCT ADV IN LEAD FILE	AMC448781;	

Update Action Details

Actions: 5

Update Multiple Cases

Remarks

Search Criteria: Search Column: Search

Line #	Remarks
---	No Data Found

Update Remarks

Remarks: 0

Update Multiple Cases

Top of Screen

U.S. DEPARTMENT OF THE INTERIOR
BUREAU OF LAND MANAGEMENT

Mining Claims

Last modified: 08/16/2018 15:25:44

Status

CLOSED

Last Assmt Yr

2018

Serial Number

AMC448781

View

Void

Delete

Copy

Serial Register Page

Case Header Details

Case Type	Claim Name	Commodity	Lead File Nr	Case Acres	Curr Mnt Fee	Military Waiver	Leave Military	Military Expiration
384201	DMP		AMC448781	20.000	\$155.00			

Update Header Details

Owner Details

Search Criteria: Search Column: Search

Proprietor Name(LFI)	Int Rel	Address	Address2	City	State	Zip
PERSON ANDY	58	42302 N CROSSWATER WAY		ANTHEM	AZ	850861110

Update Customer Details

Customers: 1

Update Multiple Cases

Land Description Details

Meridian: Township: Range: Section: Search Column: Search

Meridian	Twp	Range	Sec	NE	NW	SE	SW	Geo St	County	Office	SMA
14	0080N	0010W	023	X				AZ	YAVAPAI	HASSAYAMPA FO	BUREAU OF LAND MGMT

Update Location Details

Locations:

Update Multiple Cases

Action Details

Search Criteria: Search Column: Search

Date (mm/dd/yyyy)	Code	Action Taken	Action Remarks	Receipt Nr
01/17/2018	403	LOCATION DATE		
01/29/2018	395	RECORDATION NOTICE RECD	1	4074888
01/25/2018	484	LOCATION YEAR / MAINTENANCE FEE	2018;\$155	4074888
08/15/2018	239	DECLARED NULL & VOID	SRHE	
08/06/2018	669	LAND STATUS CHECKED	SRHE LANDS	
01/25/2018	501	ACCT ADV IN LEAD FILE	AMC448781;	

Update Action Details

Actions: 6

Update Multiple Cases

Remarks

Search Criteria: Search Column: Search

Line #	Remarks
---	No Data Found

Update Remarks

Remarks: 0

Update Multiple Cases

Top of Screen



United States Department of the Interior

BUREAU OF LAND MANAGEMENT

Arizona State Office

One North Central Avenue, Suite 800

Phoenix, Arizona 85004-4427

www.blm.gov/az/

AUG 15 2018



COPY

In Reply Refer To:
3800 (9200) PB
AMC448781

CERTIFIED MAIL - RETURN RECEIPT REQUESTED No. 9214 8901 9403 8308 9560 25

DECISION

Andy Pherson
42302 N Crosswater Way
Anthem, AZ 85086-1110

:
:
:

This Decision Affects the Claim
Shown in the Block Below.

AMC448781
DMP

Mining Claim Declared Null and Void

Pursuant to Title 43 Code of Federal Regulations (CFR) 3832.1, this office received your notice of location for recording mining claims. In accordance with 43 CFR 3833.91, the claim listed above is hereby declared null and void ab initio for the reason indicated below. A copy of the Master Title Plat is enclosed for your convenience, if applicable.

The claim is located on land that was patented (Patent #1006503) under the Stock Raising Homestead Act of December 29, 1916 (43 U.S.C. 299). Prior to locating mining claims on these lands you must comply with Public Law 103-23; 107 Stat. 60, effective October 13, 1993, and the 43 CFR Part 3838.

This decision does not relieve you of the liability for reclamation of all areas disturbed by your activities on land encompassed by your mining claim and/or site. After you complete the reclamation, you must notify the authorized officer of the appropriate surface managing agency so that the authorized officer may conduct a final site inspection and determine whether you may be released from liability. If you fail to reclaim the land to the satisfaction of the authorized officer, the surface management agency may cite you for noncompliance under its surface management regulations.

For land administered by the Bureau of Land Management (BLM), if you fail to reclaim the land to the satisfaction of the authorized officer as required in 43 CFR Subpart 3809, the BLM will

issue an order of noncompliance under 43 CFR 3809.601(a). If you fail to comply with the noncompliance order, the BLM may take further action under 43 CFR 3809.604. Failure to conduct reclamation is a prohibited act that may subject you to criminal penalties. See 43 CFR 3809.605(h) and 43 CFR 3809.700. If your occupancy has been terminated and you fail to remove structures, material, and equipment, and any personal property in accordance with the regulations in 43 CFR 3715.5-1, the BLM may dispose of the property. In accordance with 43 CFR 3715.5-2, you will remain liable for the costs the BLM incurs in removing and disposing of the property.

Appeal Procedures

This decision may be appealed to the Interior Board of Land Appeals, Office of the Secretary, in accordance with the regulations contained in 43 CFR, Part 4 and the enclosed Form 1842-1. If an appeal is taken, your notice of appeal must be filed in this office (at the above address) within 30 days from receipt of this decision. The appellant has the burden of showing that the decision appealed from is in error.

If you wish to file a petition pursuant to regulation 43 CFR 4.21 (58 FR 4939, January 19, 1993), for a stay of the effectiveness of this decision during the time that your appeal is being reviewed by the Board, the petition for a stay must accompany your notice of appeal. A petition for a stay is required to show sufficient justification based on the standards listed below. Copies of the notice of appeal and petition for a stay must also be submitted to each party named in this decision and to the Interior Board of Land Appeals and to the appropriate Office of the Solicitor (see 43 CFR 4.413) at the same time the original documents are filed with this office. If you request a stay, you have the burden of proof to demonstrate that a stay should be granted.

Standards for Obtaining a Stay

Except as otherwise provided by law or other pertinent regulation, a petition for a stay of a decision pending appeal shall show sufficient justification based on the following standards:

- (1) The relative harm to the parties if the stay is granted or denied,
- (2) The likelihood of the appellant's success on the merits,
- (3) The likelihood of immediate and irreparable harm if the stay is not granted, and
- (4) Whether the public interest favors granting the stay.

If additional information is required, please contact Pauline Brown at 602-417-9360. Please include your AMC serial number(s) on all correspondence.



Lucas Lucero
Deputy State Director
Lands, Minerals and Energy Division

Enclosures

OFFICIAL COPIES: /AUTHOR/ /CASEFILE/ /READ/

AUG 15 2018

Brown
8/15/2018
CM 2/15/2018
U 8/15/18

In Reply Refer To:
3800 (9200) PB
AMC448781

CERTIFIED MAIL - RETURN RECEIPT REQUESTED No. 9214 8901 9403 8308 9560 25

DECISION

Andy Pherson	:	This Decision Affects the Claim
42302 N Crosswater Way	:	Shown in the Block Below.
Anthem, AZ 85086-1110	:	

AMC448781
DMP

Mining Claim Declared Null and Void

Pursuant to Title 43 Code of Federal Regulations (CFR) 3832.1, this office received your notice of location for recording mining claims. In accordance with 43 CFR 3833.91, the claim listed above is hereby declared null and void ab initio for the reason indicated below. A copy of the Master Title Plat is enclosed for your convenience, if applicable.

The claim is located on land that was patented (Patent #1006503) under the Stock Raising Homestead Act of December 29, 1916 (43 U.S.C. 299). Prior to locating mining claims on these lands you must comply with Public Law 103-23; 107 Stat. 60, effective October 13, 1993, and the 43 CFR Part 3838.

This decision does not relieve you of the liability for reclamation of all areas disturbed by your activities on land encompassed by your mining claim and/or site. After you complete the reclamation, you must notify the authorized officer of the appropriate surface managing agency so that the authorized officer may conduct a final site inspection and determine whether you may be released from liability. If you fail to reclaim the land to the satisfaction of the authorized officer, the surface management agency may cite you for noncompliance under its surface management regulations.

For land administered by the Bureau of Land Management (BLM), if you fail to reclaim the land to the satisfaction of the authorized officer as required in 43 CFR Subpart 3809, the BLM will

issue an order of noncompliance under 43 CFR 3809.601(a). If you fail to comply with the noncompliance order, the BLM may take further action under 43 CFR 3809.604. Failure to conduct reclamation is a prohibited act that may subject you to criminal penalties. See 43 CFR 3809.605(h) and 43 CFR 3809.700. If your occupancy has been terminated and you fail to remove structures, material, and equipment, and any personal property in accordance with the regulations in 43 CFR 3715.5-1, the BLM may dispose of the property. In accordance with 43 CFR 3715.5-2, you will remain liable for the costs the BLM incurs in removing and disposing of the property.

Appeal Procedures

This decision may be appealed to the Interior Board of Land Appeals, Office of the Secretary, in accordance with the regulations contained in 43 CFR, Part 4 and the enclosed Form 1842-1. If an appeal is taken, your notice of appeal must be filed in this office (at the above address) within 30 days from receipt of this decision. The appellant has the burden of showing that the decision appealed from is in error.

If you wish to file a petition pursuant to regulation 43 CFR 4.21 (58 FR 4939, January 19, 1993), for a stay of the effectiveness of this decision during the time that your appeal is being reviewed by the Board, the petition for a stay must accompany your notice of appeal. A petition for a stay is required to show sufficient justification based on the standards listed below. Copies of the notice of appeal and petition for a stay must also be submitted to each party named in this decision and to the Interior Board of Land Appeals and to the appropriate Office of the Solicitor (see 43 CFR 4.413) at the same time the original documents are filed with this office. If you request a stay, you have the burden of proof to demonstrate that a stay should be granted.

Standards for Obtaining a Stay

Except as otherwise provided by law or other pertinent regulation, a petition for a stay of a decision pending appeal shall show sufficient justification based on the following standards:

- (1) The relative harm to the parties if the stay is granted or denied,
- (2) The likelihood of the appellant's success on the merits,
- (3) The likelihood of immediate and irreparable harm if the stay is not granted, and
- (4) Whether the public interest favors granting the stay.

If additional information is required, please contact Pauline Brown at 602-417-9360. Please include your AMC serial number(s) on all correspondence.

/s/ Lucas Lucero

Lucas Lucero
Deputy State Director
Lands, Minerals and Energy Division

Enclosures **3**

NOTICE!!

These documents have been scanned!

Do not place un-scanned documents beneath this notice!

Do not remove this notice from this file!

GPO Jacket No. 560-102
Print Order 61540
Rise Business Services, LLC
Job=AZ15 4/26/2019



Box Number= AZ15003



Claim Begin-End: AMC448781-AMC448781

3 Transfers



AZ15003-22

AMC450400-AMC453366

**NO
DOCUMENTS
FOUND**

NO DOCUMENTS FOUND
NO DOCUMENTS FOUND

NOTICE!!

These documents have been scanned!

Do not place un-scanned documents beneath this notice!

Do not remove this notice from this file!

GPO Jacket No. 560-102
Print Order 61540
Rise Business Services, LLC
Job=AZ15 4/26/2019



Box Number= AZ15003



Claim Begin-End: AMC448781-AMC448781

4 Annual Filings



AZ15003-22

AMC450400-AMC453366

UNITED STATES
DEPARTMENT OF THE INTERIOR
BUREAU OF LAND MANAGEMENT

MAINTENANCE FEE WAIVER CERTIFICATION

SEE INSTRUCTIONS ON PAGE 2

72
JMC

434502 405136
448781 430536
FORM APPROVED
OMB NO. 1004-0114
Expires: January 31, 2020
430857

1. This small miner waiver is filed for the assessment year beginning on September 1, 2018 and ending on September 1, 2019.
2. The undersigned and all related parties owned ten or fewer mining claims, mill, or tunnel sites located and maintained on Federal lands in the United States of America on September 1, 2018.
3. The undersigned have performed the assessment work required by law for each mining claim listed prior to filing this waiver and understand that by filing this form, the undersigned must file an affidavit of assessment work with the Bureau of Land Management (BLM) by the December 30th following the filing of this waiver.
4. The undersigned understand that if the assessment work obligation has not yet come due under 30 U.S.C. 28 (for those claims in their first assessment year only), a notice of intent to hold reciting this condition must be recorded by the December 30th following the filing of this waiver.
5. The undersigned understand that mill and tunnel sites may also be listed on this waiver and be waived from payment of the maintenance fee, and that a notice of intent to hold for these sites is required to be filed with the BLM by the December 30th following the filing of this waiver.
6. The undersigned understand and acknowledge that pursuant to 43 U.S.C. 1212 and 18 U.S.C. 1001, the filing or recording of a false, fictitious, or fraudulent document with the BLM may result in a fine of up to \$250,000, a prison term not to exceed five years, or both.
7. The mining claims, mill or tunnel sites for which this waiver from payment of the maintenance fees is requested are:

CLAIM OR SITE NAME	BLM RECORDATION SERIAL NUMBER
1. AuG #66	AMC #405136
2. AuG #77	AMC #405137
3. CARLA MARIE	AMC #430536
4. OLD DW	AMC #430857
5. MRS. P	AMC #434502
6. DMP	AMC #448781
7.	
8.	
9.	
10.	

The owner(s) (claimants) of the above mining claims and sites are:

Andrew Pherson

(Owner's Name - Please Print)

42302 N. Crosswater Way

(Owner's Mailing Address)

ALFCL

(Owner's Signature)

Anthem

(City)

AZ

(State)

85086

(Zip Code)

Nancy Pherson

(Owner's Name - Please Print)

42302 N. Crosswater Way

(Owner's Mailing Address)

Nancy PL

(Owner's Signature)

Anthem

(City)

AZ

(State)

85086

(Zip Code)

(Owner's Name - Please Print)

(Owner's Mailing Address)

(Owner's Signature)

(City)

(State)

(Zip Code)

(Owner's Name - Please Print)

(Owner's Mailing Address)

(Owner's Signature)

(City)

(State)

(Zip Code)

(Continued on page 2)

423
ENTERED
SEP 06 2018
BY: JMC

PHOENIX, ARIZONA
JUN 25 2 18 PM
RECEIVED
BLM AZ STATE OFFICE

NW

(Owner's Name - Please Print)	(Owner's Signature)		
(Owner's Mailing Address)	(City)	(State)	(Zip Code)
(Owner's Name - Please Print)	(Owner's Signature)		
(Owner's Mailing Address)	(City)	(State)	(Zip Code)
(Owner's Name - Please Print)	(Owner's Signature)		
(Owner's Mailing Address)	(City)	(State)	(Zip Code)
(Owner's Name - Please Print)	(Owner's Signature)		
(Owner's Mailing Address)	(City)	(State)	(Zip Code)

18 U.S.C. 1001 and 43 U.S.C. 1212 make it a crime for any person knowingly and willfully to make to any department or agency of the United States any false, fictitious or fraudulent statements or representations as to any matter within its jurisdiction.

INSTRUCTIONS

1. This certification is made under the provisions of 43 U.S.C. § 1744 and 30 U.S.C. §28-28k and the regulations thereunder (43 CFR Part 3830).
2. The claimant(s) must fill in the dates in paragraph 1 for the beginning and ending of the assessment year for which this waiver is sought.
3. The claimant(s) must fill in the date in paragraph 2 for the beginning of the assessment year for which this waiver is sought.
4. All claim and site names and BLM serial numbers must be listed for the mining claims, mill sites, and tunnel sites for which the waiver is sought.
5. All owners of the mining claims, mill sites, and tunnel sites and their addresses must be given.
6. This waiver form must be signed by all the claimants or their designated agent, in original form. If an agent is designated, a notarized designation of agent, signed by all of the claimants with proper address given, must be submitted with this waiver.
7. This form must be filed no later than September 1st for the upcoming assessment year in the BLM State Office where the mining claims or sites are recorded, or the waiver cannot be granted by the BLM. (Example: To obtain a waiver for the assessment year 2012, which begins on September 1, 2011, you must qualify for and file for a waiver no later than September 1, 2011, in the proper BLM State Office.)
8. For all mining claims which require assessment work, you must record an affidavit of labor on or before the December 30th immediately following the filing of this waiver. For all other mining claims or sites waived, you must record a notice of intent to hold on or before the December 30th immediately following the filing of this waiver.
9. Mill and tunnel sites may also be listed on this waiver and be waived from payment of the maintenance fee. A notice of intent to hold for these sites is required to be filed by the December 30th following the filing of this waiver.

RECEIVED
BLM AZ
STATE OFFICE
2010 JUN 25 P 2:18
PHOENIX ARIZONA

FOR OFFICIAL USE ONLY

42502 N. Crosswater Way
Anthem, AZ 85086

PHOENIX AZ 852

21 JUN 2018 PM 8 L

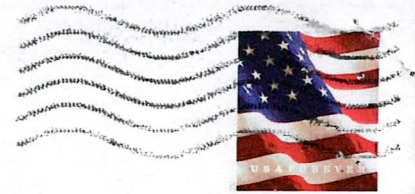

RECEIVED
BLM AZ STATE OFFICE

2018 JUN 25 P 2:18

Bureau of Land Management
PHOENIX, ARIZONA
One N Central Ave. Suite 800
Phoenix, AZ 85004-4427

85004-442700

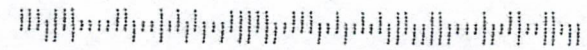

NOTICE!!

These documents have been scanned!

Do not place un-scanned documents beneath this notice!

Do not remove this notice from this file!

GPO Jacket No. 560-102
Print Order 61540
Rise Business Services, LLC
Job=AZ15 4/26/2019



Box Number= AZ15003



Claim Begin-End: AMC448781-AMC448781

5 Miscellaneous



AZ15003-22

AMC450400-AMC453366

United States Department of the Interior
Bureau of Land Management
DIV OF LANDS, MINRLS & ENERGY
ONE N CENTRAL AVE
PHOENIX, AZ 85004 -4427
Phone: 602-417-9200

Receipt

No: 4250467

Transaction #: 4365970	
Date of Transaction: 08/30/2018	
CUSTOMER: ENTERED SEP 06 2018 <i>AE 635</i>	
ANDY PHERSON 42302 N CROSSWATER WAY ANTHEM, AZ 85086-1110 US	<i>Amendment placed on top of Original Location Notice PB</i>

LINE #	QTY	DESCRIPTION	REMARKS	UNIT PRICE	TOTAL
1	1.00	LOCATABLE MINERALS / MINING CLAIMS- NOT NEW-UNADJUD, ONE AUTH NO. ONLY / MINING CLAIM MONEY RECEIVED CASES: AMC448781/\$10.00	AMEND/1	- n/a -	10.00
TOTAL:					\$10.00

PAYMENT INFORMATION				
1	AMOUNT:	10.00	POSTMARKED:	N/A
	TYPE:	CHECK	RECEIVED:	08/29/2018
	CHECK NO:	1459		
	NAME:	PHERSON, ANDY 42302 N CROSSWATER WAY ANTHEM AZ 85086-1110 US		

REMARKS

This receipt was generated by the automated BLM Collections and Billing System and is a paper representation of a portion of the official electronic record contained therein.

Bureau of Land Management
Arizona State Office
One North Central Ave., Suite 800
Phoenix, AZ 85004-4427

Andrew F. Pherson
42302 N. Crosswater Way
Anthem, AZ 85086

Ref:
3800 (9200) PB
AMC448781

RECEIVED
BLM AZ STATE OFFICE
2018 AUG 29 P 3:03
PHOENIX, ARIZONA

Dear Pauline:

I received a letter from you informing me of the voiding of my mining claim due to the fact that the claimed land was not open to mineral entry. The letter referenced the necessity to comply with Public Law 103-23; 107 Stat. 60 and 43 CFR Part 3838. I reviewed the law and statute and realized that neither apply if you are the land owner. You returned my call on the morning of August 27, 2018 to discuss my questions regarding the above referenced file. As a result of our conversation, you forwarded me to your supervisor, Amy, and she and I agreed that the easiest way to resolve our issue was to file an Amendment to my Location Notice.

I've enclosed both the original Location Notice and the Amended Location Notice as well as proof that I own the land described in the Amended Notice. On Amy's recommendation, I have included a statement indicating that though the claim is described by aliquot parts, I make no claim to lands that I do not own.

I've never filed an Amendment, so I'm not sure that a new AMC number is assigned. I do know that I'll need to record the approved Amendment with the County, so I'm asking that you return the original after your review and approval. Thanks to you and Amy for your help with this matter.

Sincerely,



Andy Pherson
802-369-0639

AC 635
Amendment placed on top of Original
ENTERED SEP 06 2018
Location Notice PB

#4250407

Pherson
42302 N. Crosswater Way
Anthem, AZ 85086



7018 1130 0001 4025 6065



1000



85004

U.S. POSTAGE PAID
PHOENIX, AZ
85004
AUG 27 '88
AMOUNT

\$9.76

R2304-108358-89

Bureau of Land Management
Arizona State Office
One North Central Ave
Suite 800
Phoenix, AZ 85004-4427

RECEIVED
BLM AZ STATE OFFICE
2018 AUG 29 P 3:03
PHOENIX, ARIZONA

ATTN: Pauline Brown



DEPARTMENT OF THE INTERIOR
BUREAU OF LAND MANAGEMENT
MINING CLAIMS

(LIVE) Serial Register Page

Run Date/Time: 9/6/2018 14:44 PM

Page 1 Of 1

01 10-21-1976;090STAT0090;43USC1744

Total Acres

Serial Number

Case Type384201: PLACER CLAIM

20.000

AMC448781

Claim Name:DMP

Commodity:

Case Disposition: ACTIVE

Required Maintenance Fee: 155.00

Lead File Number

AMC448781

Name & Address

Interest Relationship

PERSON ANDY 42302 N CROSSWATER WAY ANTHEM AZ 85086-1110 CLAIMANT

Mer	Twp	Rng	Sec	Quadrant	District	County / State
-----	-----	-----	-----	----------	----------	----------------

14	0080N	0010W	023	NE	HASSAYAMPA FIELD OFFICE	YAVAPAI AZ
----	-------	-------	-----	----	-------------------------	------------

Act Date	Code	Action Text	Action Remarks	Receipt Number
----------	------	-------------	----------------	----------------

01/17/2018	403	LOCATION DATE		
01/29/2018	395	RECORDATION NOTICE RECD	1	4074888

06/25/2018	483	SMALL MINER CERT FILED	2019	
01/25/2018	484	LOCATION YEAR / MAINTENANCE FEE	2018;\$155	4074888

09/06/2018	188	DECISION VACATED	8/15/18;SURFACE OWNER	
08/29/2018	392	MONIES RECEIVED	\$10.00;1	4250467
08/29/2018	635	AMENDED LOCATION FILED	LLD-SURFACE OWNER	4250467
08/15/2018	240	DECLARED N/V IN PART	SRHE LANDS	
08/06/2018	669	LAND STATUS CHECKED	SRHE LANDS	
01/25/2018	501	ACCT ADV IN LEAD FILE	AMC448781;	

Line Nr

Remarks

NOTICE!!

These documents have been scanned!

Do not place un-scanned documents beneath this notice!

Do not remove this notice from this file!

GPO Jacket No. 560-102
Print Order 61540
Rise Business Services, LLC
Job=AZ15 4/26/2019



Box Number= AZ15003



Claim Begin-End: AMC448781-AMC448781

6 Location Notices-Amendments and Supporting Documents



AZ15003-22 AMC450400-AMC453366

CLAIM STATUS REPORT

Data Entered: 1/31/18 Ram

MTP Checked By: 1/31/18 Ram
GEO Checked By: 1/31/18 Ram

LEAD SERIAL NUMBER: AMC 448781 thru AMC _____

NUMBER OF CLAIMS & TYPE:

/ LODGE

PLACER

ASSOCIATION PLACER

MILL SITE

TUNNEL SITE

CHARGES:

Processing Fee @ \$20 = \$ 20
Location Fee @ \$37 = \$ 37
Maintenance Fee @ \$155 = \$ 155
Add'l Maint Fee for Assoc Placer = \$ _____
SUBTOTAL \$ _____
Other Fees \$ _____
Other Fees \$ _____
TOTAL \$ 212

TOTAL ACREAGE: _____ Per Claim
(Placer Only)

NUMBER OF LOCATORS: _____

DOCUMENTS RECEIVED VIA: Over-the-Counter [] Mail [X] TIMELY FILED: Yes [X] No []

LEGAL DESCRIPTION: T 8N R 1W SEC 23
T _____ R _____ SEC _____
T _____ R _____ SEC _____
T _____ R _____ SEC _____
T _____ R _____ SEC _____

BLM [] FOREST SERVICE [] SUBJ TO PL 359: Yes [] No []
WILDERNESS AREA []

SPLIT ESTATE: N/A [] SX [] PX [] OTHER []
SRHA [] Was proper Notice filed if located on SHRA Land? Yes [] No []

RECONVEYED MINERALS ON BLM LAND REQUIRE OPENING ORDER FROM 1944 TO 1993:

Open to Entry On _____ N/A []

COMMENTS/STATUS: VOID [] PARTIALLY VOID [] PVT MINERALS [] WITHDRAWN LANDS []
OTHER []

[] Claimant acknowledges that portions of the following claim(s) site(s) may be void or voidable.

Printed Name of Claimant _____ Signature of Claimant _____

*****FINAL ADJUDICATION*****

DATE 8/6/18 INITIALS JB

ANC448781

RETURN TO :

A. PHERSON

42302 N. CROSSWATER WAY

ANTHEM, AZ 85086

LOCATION NOTICE FOR PLACER MINING CLAIM

☒ Amendment BLM Serial # AMC 448781

NOTICE IS HEREBY GIVEN that the DMP

_____ placer mining claim has been located by

ANDY PHERSON whose current mailing

address is 42302 N. CROSSWATER WAY

ANTHEM, AZ 85086

BLM
Date
Stamp

RECEIVED
BLM AZ STATE OFFICE
2010 AUG 29 P 3:03
PHOENIX, ARIZONA

The general course of this claim is NORTH - SOUTH and it is situated in YAVAPAI

County, Arizona. This claim is 1320 feet in length and 660 feet in width.

9.4* Total Claim Acreage. This claim runs from the location monument on which this location notice is posted at the SW corner of the claim approximately 660 feet in a EASTERLY direction to the SE ^{CORNER} end-line and 1320 feet in a NORTHERLY direction to the NE ^{CORNER} end-line. This claim is marked by four monuments, one at each corner of the claim.

The location monument on which this notice is posted is situated within Section 23, Township 8 N, Range 1 W, Gila Salt River Base and Meridian, Arizona. This claim encompasses

portions of the following legal subdivision(s) if located by legal subdivision or the following quarter section(s), section(s), Township(s) and Range(s) NN¹/₄ OF THE SW¹/₄ OF THE NE¹/₄ OF SEC 23 + SW¹/₄ OF THE NN¹/₄ OF THE NE¹/₄ OF SEC 23, Gila Salt River Base and Meridian, Arizona.

The locality of this claim with reference to some natural object or permanent monument and additional information (if any) concerning its locality are as follows: THE CENTER OF THE CLAIM IS 880 FEET DUE EAST OF COW CREEK RD.

_____ The above information is shown on the attached map.

DATED AND POSTED on the ground this 27TH day of AUGUST, 2018.

☒ LOCATOR(s) ☐ AGENT

Print Name(s) ANDREW F. PHERSON

Signature(s) A F P

Form MCF102
Revised July 2014

This form is available from the Arizona Geological Survey and may be reproduced.

* - THE CLAIM IS DESCRIBED AS BEING AN ALIQUOT PART OF THE PLSS, BUT I CLAIM NO INTEREST IN LAND THAT I DO NOT OWN WITHIN THE ABOVE DESCRIBED LEGAL DESCRIPTION. SEE MAP

AMC448781

A - $34^{\circ}1.479'N$
 B - $34^{\circ}1.365'N$
 C - $34^{\circ}1.471'N$
 D - $34^{\circ}1.376'N$

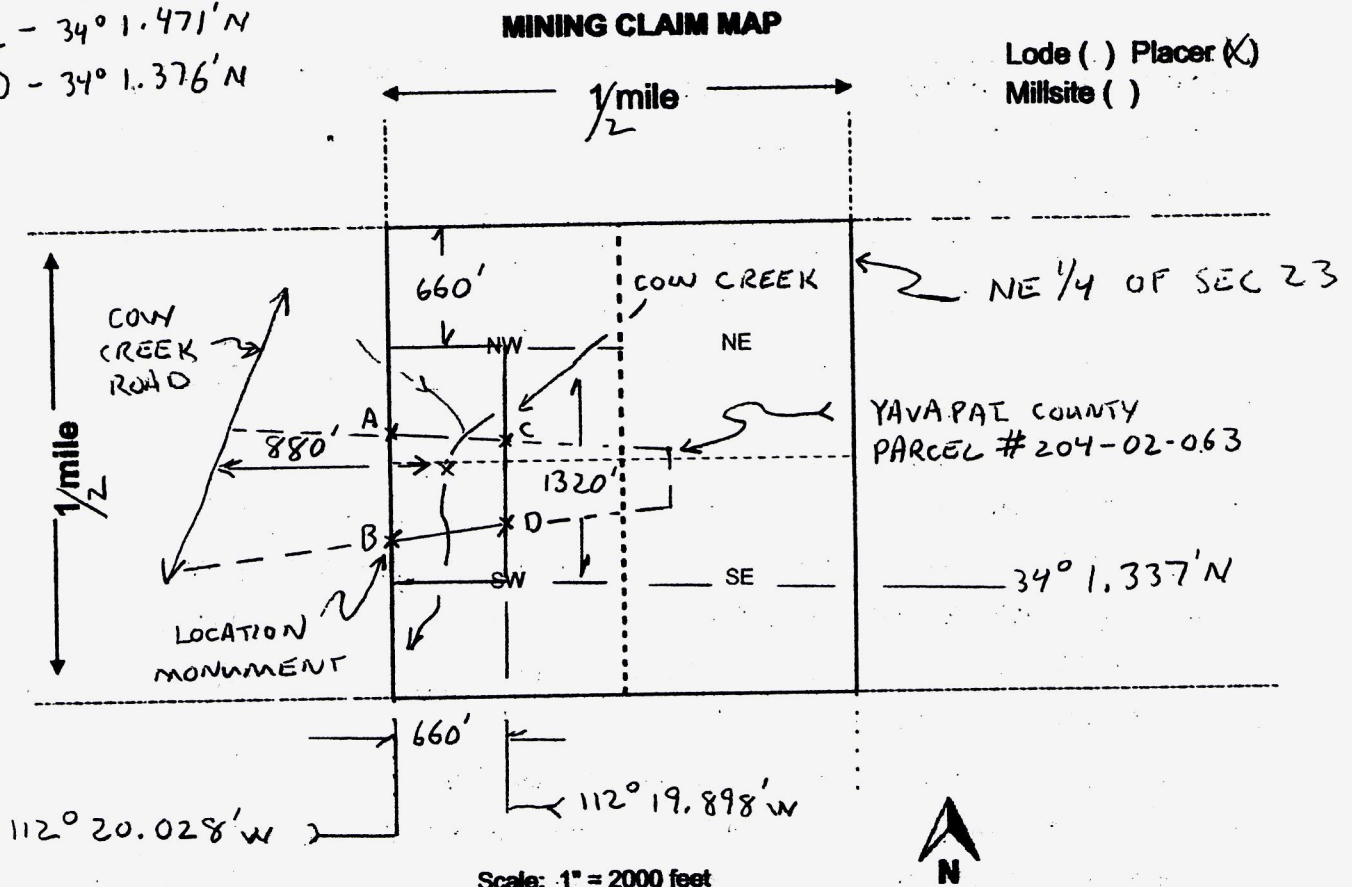

- The above map depicts the DMP mining claim, which is located in Section (s) 23, Township 8 N, Range 1 W, Gila and Salt River Base and Meridian, YAVAPAI County, Arizona. Total claim acreage is 20/9.4 ACTUAL
- The type of corner and location monuments used are as follows: 1 1/2" Ø WHITE PVC CAPPED, 7' HIGH w/ ALUMINUM SIGNS ATTACHED
- The bearings and distances in degrees and feet between claim corners and to a public land survey monument are as depicted on the map.
- If the claim is a placer or millsite claim with exterior limits conforming to legal subdivisions of the public survey, provide a legal description of the claim _____

Form MCF100a
 Revised July 2014

This form is available from the Arizona Geology Survey and may be reproduced.

RETURN TO:

A. PHERSON

42302 N. CROSSWATER WAY

ANTHEM, AZ 85086

2018-000597

02/05/2018

Leslie M. H.

OFFICIAL RECORDS OF YAVAPAI COUNTY

ANDY PHERSON

56 AM

NML

Page: 1 of 2

\$10.00

LOCATION NOTICE FOR PLACER MINING CLAIM

☐ Amendment BLM Serial # _____

NOTICE IS HEREBY GIVEN that the DMP

_____ placer mining claim has been located by

ANDY PHERSON whose current mailing
address is 42302 N. CROSSWATER WAY

ANTHEM, AZ 85086

BLM
Date
Stamp

PHOENIX, ARIZONA

2018 JAN 25 P 2:23

RECEIVED
BLM
AZ STATE OFFICE

The general course of this claim is NORTH - SOUTH and it is situated in YAVAPAI

County, Arizona. This claim is 1320 feet in length and 660 feet in width.

20 Total Claim Acreage. This claim runs from the location monument on which this location notice is

posted at the SW corner of the claim approximately 660 feet in a EASTERLY direction to the SE ^{CORNER} end line and 1320 feet in a NORTHERLY direction to the NE ^{CORNER} end line. This claim is

marked by four monuments, one at each corner of the claim.

The location monument on which this notice is posted is situated within Section 23, Township 8 N, Range 1 W, Gila Salt River Base and Meridian, Arizona. This claim encompasses

portions of the following legal subdivision(s) if located by legal subdivision or the following quarter section(s), section(s), Township(s) and Range(s) THE NW 1/4 OF THE SW 1/4 OF THE NE 1/4 OF SEC 23 +
THE SW 1/4 OF THE NW 1/4 OF THE NE 1/4 OF SEC 23, Gila Salt River Base and Meridian, Arizona.

The locality of this claim with reference to some natural object or permanent monument and additional information
(if any) concerning its locality are as follows: THE CENTER OF THE CLAIM IS 880 FEET
DUE EAST OF COW CREEK RD.

_____ The above information is shown on the attached map.

DATED AND POSTED on the ground this 17TH day of JANUARY, 2018.

☒ LOCATOR(s) ☐ AGENT

Print Name(s) ANDREW F. PHERSON

Signature(s) A. F. P.

Form MCF102
Revised July 2014

AMC448781

MINING CLAIM MAP

Lode () Placer ☒
Millsite ()

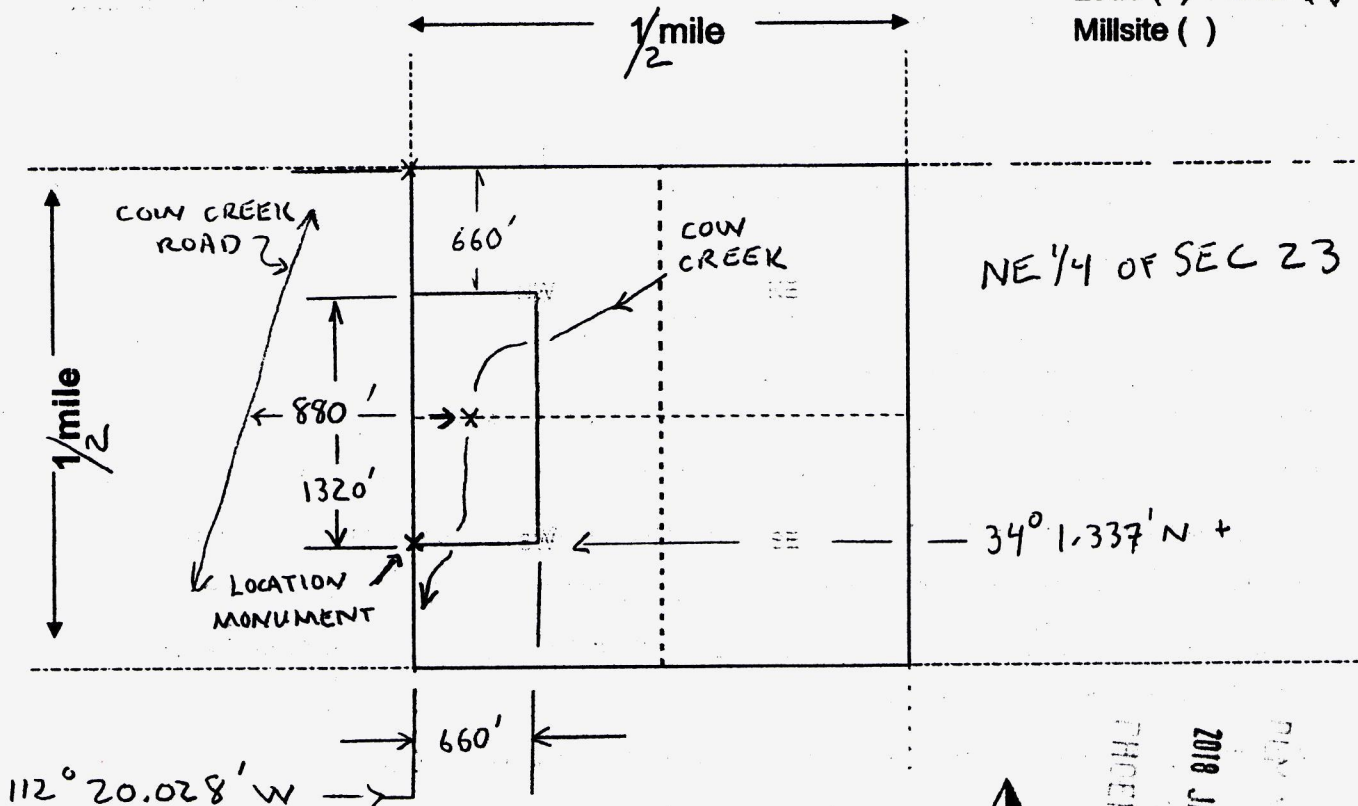

Scale: 1" = 1000 feet



RECEIVED
2018 JAN 25
PHOENIX, ARIZONA

- The above map depicts the DMP mining claim, which is located in Section (s) 23, Township 8 N, Range 1 W, Gila and Salt River Base and Meridian, YAVAPAI County, Arizona. Total claim acreage is 20.
- The type of corner and location monuments used are as follows: 1 1/2" Ø WHITE PVC CAPPED, 4' HIGH W/ALUM SIGNS ATTACHED
- The bearings and distances in degrees and feet between claim corners and to a public land survey monument are as depicted on the map.
- If the claim is a placer or millsite claim with exterior limits conforming to legal subdivisions of the public survey, provide a legal description of the claim THE NW 1/4 OF THE SW 1/4 OF THE NE 1/4 OF SEC 23 AND THE SW 1/4 OF THE NW 1/4 OF THE NE 1/4 OF SEC 23 OF T8N, R1W, GSRBM

Form MCF100a
Revised July 2014

This form is available from the Arizona Geology Survey and may be reproduced.

at the request of Yavapai Title Agency, Inc.
When recorded mail to

08021730-KTM

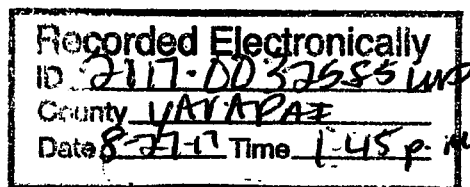

SPACE ABOVE THIS LINE FOR RECORDER'S USE

Tax Parcel No.: 204-02-063

WARRANTY DEED

For the consideration of Ten Dollars, and other valuable consideration, I or we,

Richard E. Olson and Connie J. Olson, Husband and Wife, as Community Property with Right of Survivorship

do/does hereby convey to

Andrew Pherson and Nancy Pherson, Husband and Wife

the following real property situated in Yavapai County, Arizona:

See Exhibit A attached hereto and made a part hereof.

RECEIVED
BLM AZ STATE OFFICE
2018 AUG 29 P 3:04
PHOENIX, ARIZONA

SUBJECT TO: Current taxes and other assessments, reservations in patents and all easements, rights of way, encumbrances, liens, covenants, conditions, restrictions, obligations and liabilities as may appear of record.

The Grantor warrants the title against all persons whomsoever.

2017 PROPERTY TAX NOTICE

ARIZONA

BOOK	PARCEL # MAP	PARCEL	AREA CODE	PRIMARY TAX RATE PER \$100 ASSESSED VALUE	SECONDARY TAX RATE PER \$100 ASSESSED VALUE	IRRIGATION DISTRICT \$ PER ACRE		
204-02-063	8		00700	6.1634	0.7162		PRIMARY PROPERTY TAX	713.04
			VALUE IN DOLLARS	ASSMT %	ASSESSED VALUE	EXEMPTIONS	TAX RATE	TAX
LIMITED LAND, BLDGS, ETC.			77,129	15.0	11,569	0	6.1634	713.04
LIMITED PERSONAL PROPERTY			0	0.0	0	0	0.0000	0.00
LIMITED (PRIMARY) TOTALS			77,129		11,569	0		713.04
LIMITED LAND, BLDGS, ETC.			77,129	15.0	11,569	0	0.7162	82.86
LIMITED PERSONAL PROPERTY			0	0.0	0	0	0.0000	0.00
LIMITED (SECONDARY) TOTALS			77,129		11,569	0		82.86
							TOTAL TAX DUE FOR 2017	795.90

0000000

AN IRREG SHAPED PCE SEC 23 & 1W ANA LOT 40 PLEASANT COUNTRY RANCHES #4 UNREG CONT 38.25 AC

Ross D. Jacobs, Yavapai County Treasurer
Yavapai County Treasurer's Office
1015 Fair Street
Prescott, AZ 86305

**THIS IS A
CALENDAR YEAR
TAX NOTICE**

JURISDICTION	2016 TAXES	2017 TAXES
02000 YAVAPAI COUNTY	424.48	212.82
02001 SCHOOL EQUALIZATION	111.76	56.40
05007 WALNUT GROVE ELEM.S.D.#7	60.84	34.22
07996 MINIMUM SCH TX SD#7	389.30	203.36
08150 YAVAPAI COMMUNITY COLLEGE	458.70	229.38
11900 FIRE DIST. ASSIST. FUND	22.30	11.58
14900 YAVAPAI CTY. LIBRARY DISTRICT	42.54	21.00
15001 YAVAPAI FLOOD CONTROL DISTRICT	44.08	27.14
TOTALS	1,554.00	795.90

RECEIVED
BLM AZ STATE OFFICE
2018 AUG 29 P 3:04
PHOENIX, ARIZONA

PHERSON ANDREW & NANCY JT
42302 N CROSSWATER WAY
ANTHEM AZ 85086

THERE WILL BE A CHARGE FOR EACH RETURNED CHECK
AND YOUR TAXES WILL REVERT TO AN UNPAID STATUS.

PLEASE INCLUDE YOUR
PARCEL NUMBER
ON YOUR CHECK.

PAYMENT INSTRUCTIONS

To pay the 1st half, send the coupon below with your payment postmarked no later than Nov. 1, 2017. To pay the 2nd half installment, send the coupon below with your payment postmarked no later than May 1, 2018. To pay taxes for the full year, send the coupon below with your payment postmarked no later than Dec. 31, 2017 and no interest will be charged for current year.

Make your check payable and mail to:
Ross D. Jacobs, Yavapai County Treasurer
Yavapai County Treasurer's Office
1015 Fair Street
Prescott, AZ 86305

2017 TAX PAYMENT COUPON

PHERSON ANDREW & NANCY JT
204-02-063 8 0000000

Delinquency Date First Half Payment
Penalty for late payment is 16% per year
prorated monthly as of the 1st day of the month
for payments postmarked after 5:00 P.M.
November 1, 2017 (ARS 42-18052 and
42-18053).

Delinquency Date Second Half Payment
Penalty for late payment is 16% per year
prorated monthly as of the 1st day of the month
for payments postmarked after 5:00 P.M.
May 1, 2018 (ARS 42-18052 and ARS
42-18053.)

Remit one full year payment by Dec. 31, 2017
and no interest will be charged for current year.

DETACH AND RETURN WITH PAYMENT

Payment in U.S. FUNDS ONLY
Make check payable to:
Ross D. Jacobs, Yavapai County Treasurer

TO PAY 1ST HALF ONLY (DUE OCT 1, 2017)	PAY TO	397.95
TO PAY 2ND HALF ONLY (DUE MAR 1, 2018)	PAY TO	397.95
TO PAY FULL YEAR TAX (IF PAID BY DEC 31, 2017)	PAY TO	795.90

Ross D. Jacobs
Yavapai County Treasurer's Office
1015 Fair Street
Prescott, AZ 86305



2040206308

Exhibit A

Parcel 40, PLEASANT COUNTRY RANCHES UNIT 4, in the Record of Survey recorded on August 7, 1979, in Book 2 Of Land surveys, Page 159, records of Yavapai County, Arizona.

EXCEPT all rights to minerals, oil, coal, gas as reserved in Patent from United States of America.

RECEIVED
BLM AZ STATE OFFICE
2010 AUG 31 P 4:29
PHOENIX, ARIZONA

RECEIVED
BLM AZ STATE OFFICE
2018 AUG 31 P 1:29
PHOENIX, ARIZONA

RECORD OF SURVEY

Lot 40, Pleasant Country Ranches Unit 4, as
recorded in Book 2, Page 159, Y.C.R.O., located in
a portion of Section 23, T.8N, R.1W, G&SRM, Yavapai County, Az

OWNER

RICHARD & CONNIE OLSON
2026 E AIRE LIBRE
PHOENIX, AZ 85022

READ AND APPROVED

X *[Signature]*

X *[Signature]*

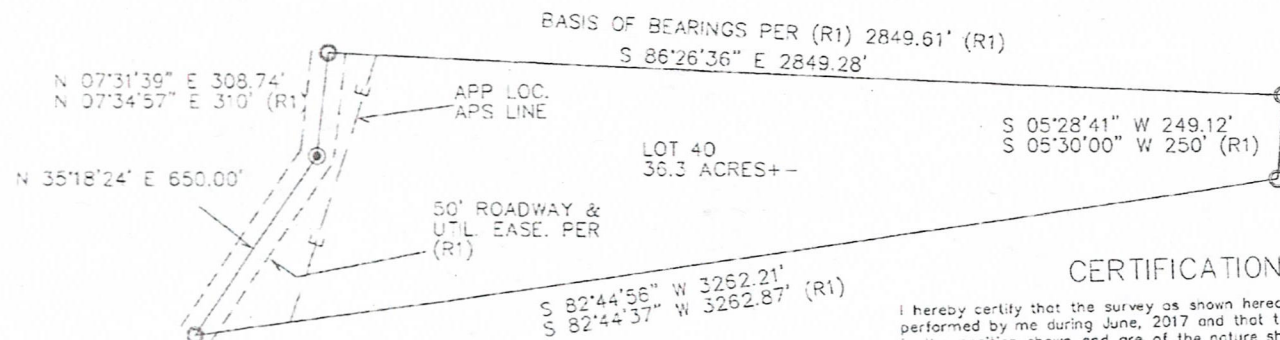

LEGEND

○ Fd. aluminum capped rebar marked LS 5570
unless noted otherwise

⊙ Set 1/2" rebar tagged LS 22258

(R1) Record per Bk. 2, Pg. 159 Y.C.R.O.

GRAPHIC SCALE

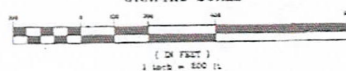

CERTIFICATION

I hereby certify that the survey as shown hereon was
performed by me during June, 2017 and that the corners are
in the position shown and are of the nature shown.



Exp 12-31-17

CHRIS J FRANKS R.L.S.
LAND SURVEYING

7001 W McRae Way Glendale, Arizona 85308 (602) 292-0853

Client	Trow	Drawn	CuF	Revised
Job	00217	Checked	CuF	Revised
Date	5-17-17	Designed		Revised



Brown, Pauline <paulinebrown@blm.gov>

Reminder to submit your yearly assessment

Pherson <a.n.pherson@gmail.com>

Fri, Aug 31, 2018 at 1:13 PM

To: "Brown, Pauline" <paulinebrown@blm.gov>

Hi Pauline,

Attached are three PDF's;

1. Maintenance Fee Waiver Certification
2. The record of Survey for our property
3. Exhibit A from our Warranty Deed

Thank you for your help on this. Please let me know if there is anything else you need.

Andy Pherson

802-369-0639

[Quoted text hidden]

2 attachments Scan_20180831 (2).pdf
1896K Scan_20180831.pdf
1137K

Surface

Owner

RECEIVED
BLM AZ STATE OFFICE
2018 AUG 31 P 1:28
PHOENIX, ARIZONA

RETURN TO:

A. PHERSON

42302 N. CROSSWATER WAY

ANTHEM, AZ 85086

LOCATION NOTICE FOR PLACER MINING CLAIM

☐ Amendment BLM Serial # _____

NOTICE IS HEREBY GIVEN that the DMP

_____ placer mining claim has been located by

ANDY PHERSON whose current mailing
address is 42302 N. CROSSWATER WAY

ANTHEM, AZ 85086

BLM
Date
Stamp

RECEIVED
2018 JAN 25 P 2:23
PHOENIX, ARIZONA

The general course of this claim is NORTH - SOUTH and it is situated in YAVAPAI
County, Arizona. This claim is 1320 feet in length and 660 feet in width.

20 Total Claim Acreage. This claim runs from the location monument on which this location notice is
posted at the SW corner of the claim approximately 660 feet in a EASTERLY direction to the
SE CORNER end-line and 1320 feet in a NORTHERLY direction to the NE CORNER end-line. This claim is
marked by four monuments, one at each corner of the claim.

The location monument on which this notice is posted is situated within Section 23, Township
8 N, Range 1 W, Gila Salt River Base and Meridian, Arizona. This claim encompasses
portions of the following legal subdivision(s) if located by legal subdivision or the following quarter section(s),
section(s), Township(s) and Range(s) THE NW 1/4 OF THE SW 1/4 OF THE NE 1/4 OF SEC 23 +
THE SW 1/4 OF THE NW 1/4 OF THE NE 1/4 OF SEC 23, Gila Salt River Base and Meridian, Arizona.

The locality of this claim with reference to some natural object or permanent monument and additional information
(if any) concerning its locality are as follows: THE CENTER OF THE CLAIM IS 880 FEET
DUE EAST OF COW CREEK RD.

_____ The above information is shown on the attached map.

DATED AND POSTED on the ground this 17TH day of JANUARY, 2018.

☒ LOCATOR(s) ☐ AGENT

Print Name(s) ANDREW F. PHERSON

Signature(s) Andrew F. Pherson

Form MCF102
Revised July 2014

This form is available from the Arizona Geological Survey and may be reproduced.

AMC 448781

MINING CLAIM MAP

Lode () Placer ☒
Millsite ()

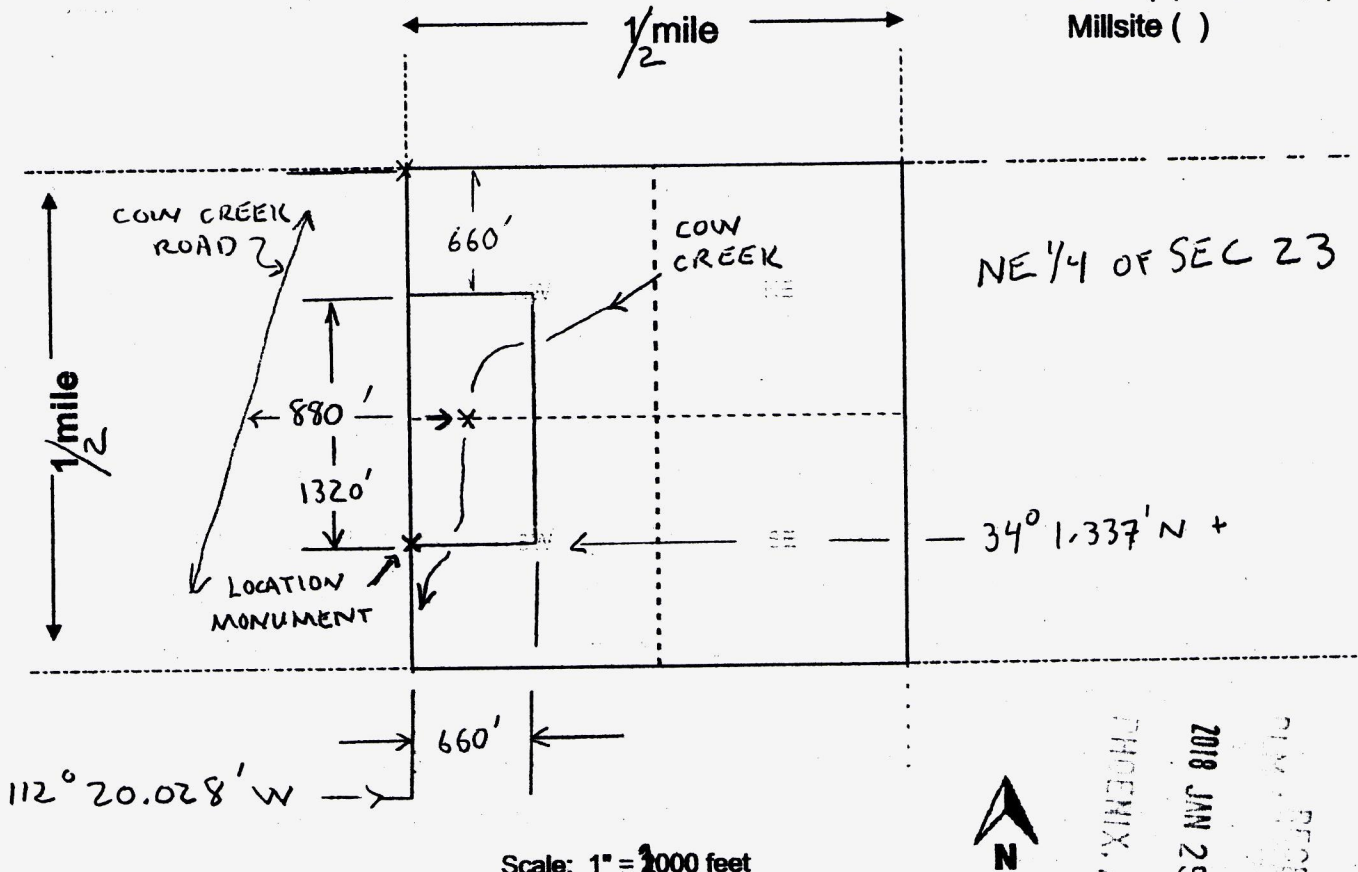

Scale: 1" = 1000 feet

1. The above map depicts the DMP mining claim, which is located in Section (s) 23, Township 8 N, Range 1 W, Gila and Salt River Base and Meridian, YAVAPAI County, Arizona. Total claim acreage is 20

2. The type of corner and location monuments used are as follows: 1 1/2" Ø WHITE PVC CAPPED, 4' HIGH W/ ALUM SIGNS ATTACHED

3. The bearings and distances in degrees and feet between claim corners and to a public land survey monument are as depicted on the map.

4. If the claim is a placer or millsite claim with exterior limits conforming to legal subdivisions of the public survey, provide a legal description of the claim THE NW 1/4 OF THE SW 1/4 OF THE NE 1/4 OF SEC 23 AND THE SW 1/4 OF THE NW 1/4 OF THE NE 1/4 OF SEC 23 OF T8N, R1W, GSRBM

Form MCF100a
Revised July 2014

This form is available from the Arizona Geology Survey and may be reproduced.

YAVAPAI COUNTY
HASSAYAMPA FIELD OFFICE

[illegible]

Grazing Dist No 2

MDS 205 NE

02-95-0040 (Min Only)

Sec 30: All that part Lot 1, E1/2W1/2, E1/2 lying North of a fence along the South of Buckhorn Wash and Castle Creek

02-95-0043 (Min Only)

Sec 21: N1/2, SE1/4 less and excepting M&B in NE1/4

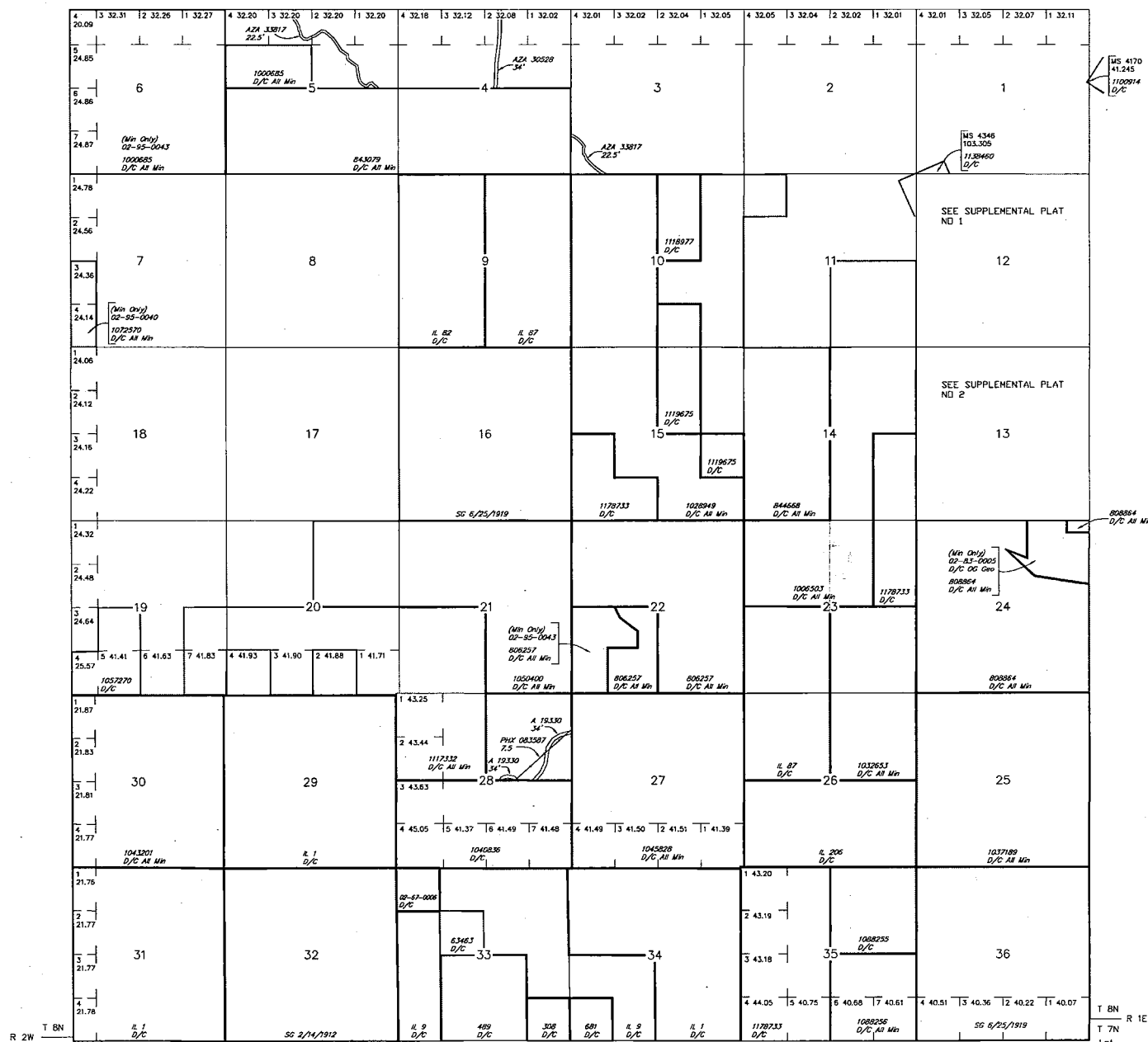

33°58'57"N
112°18'29"W

SCALE in chains

WARNING STATEMENT

WARNING STATEMENT
This plot is the Bureau's Record of Title, and should be used only as a graphic display of the township survey data. Records hereon do not reflect title changes which may have been effected by lateral movements of rivers or other bodies of water. Refer to the cadastral surveys for official survey information.

CURRENT TO	TA	GSR Mer
5-8-2014	ACAD	T 8 M
		R 1 W

DEPARTMENT OF INTERIOR
BUREAU OF LAND MANAGEMENT

Input Parameters for Geographic Report with Land

System Id = CR

Admin State = AZ

Geo State =

Casetype Begins With

Case Disp Txt = AUTHORIZED, CANCELLED, EXPIRED, PENDING, REJECTED, VOID, WITHDRAWN

Mer Twp Rng =

Section =

Mtrs = 14 0080N 0010W 023, 14 0080N 0010W 999

Commodity =

Commodity Txt =

Pending Org =

Pend Org Decode =

Total Rows Returned: 0

TOWNSHIP 08 NORTH RANGE 01 WEST OF THE GILA & SALT RIVER MERIDIAN, ARIZONA

SECS	SUBDIVISION																Acres	Kind of Entry or Purpose	Serial Number or Order Number	Action Date	Remarks		
	NE 1/4				NW 1/4				SW 1/4				SE 1/4									Lots	Other Description
	NE	NW	SW	SE	NE	NW	SW	SE	NE	NW	SW	SE	NE	NW	SW	SE							
	For orders affecting disposal or use of unidentified lands withdrawn for classification, minerals, water, and/or other public purposes, and Indian treaties, refer to Index to Miscellaneous Documents																						
33																X		40.00	PATENT / HE	308	3/15/1894	7N 1W;	
33					X	X	X	X										160.00	HE	P-1489	3/31/1898	CANC 8/24/1905;	
33									X			X		X	X			160.00	PATENT / HE	489	8/29/1902		
34											X							40.00	PATENT / HE	681	3/17/1903	7N 1W;	
12																		20.661	PATENT / ME	37431	11/23/1903	MC 508;	
																		20.66	PATENT / ME	39555	9/16/1904	MC 527; 8N 1E;	
33									X									40.00	PATENT / FX	63463	5/20/1909	17N 2W;	
																			ALL SECS 2, 16, 32, 36;	STATE GRANT	ACT OF CONGRESS	6/20/1910	TITLE TO STATE FIXED BY PROC 2/14/1912; SUBJECT TO PRIOR RIGHTS;
																			ALL SECS 2, 16, 32, 36;	STATE GRANT	ACT OF CONGRESS	6/20/1910	TITLE TO STATE TO FIX ON APPROVAL OF SURVEY; SUBJECT TO PRIOR RIGHTS;
29																		640.00					
31																		567.08					
34	X	X	X	X	X	X	X	X	X					X	X	X	X		480.00	L	1	1/29/1918	23S 27E;
33	X	X	X	X	X	X	X	X			X	X		X				400.00					
34									X	X		X						120.00	L	9	8/5/1918	SX QCD'S TO US: 12/21/1948;	
30																		567.28	SRHE	PHX-032692	12/19/1919	CANC 3/25/1925;	
10																		640.00	SRHE	PHX-045992	9/1/1920	REL 5/9/1921;	
20																		647.42	SRHE	PHX-046464	9/8/1920	REL 12/5/1925;	
19					X			X	X			X						259.01	SRHE	PHX-043487	10/14/1920	REL 11/23/1920;	
5								X	X														
6																		631.47	SRHE	PHX-044871	10/14/1920	REL 5/8/1922;	
19					X			X	X			X						259.01	SRHE	PHX-049881	11/23/1920	CANC 7/27/1926;	
14	X	X	X	X										X	X	X	X						
23	X	X	X	X	X	X	X	X	X									640.00	SRHE	PHX-044398	1/14/1921	REL 6/2/1922;	
25																		640.00	SRHE	PHX-048934	1/22/1921	REL 5/8/1926;	
22																		640.00	PATENT / SRHE	806257	5/13/1921		
24																		640.00	PATENT / SRHE	808864	6/3/1921		
11									X	X	X	X						160.00	HE	PHX-044838	8/9/1921	REL 5/8/1926;	
4									X	X	X	X	X	X	X	X							
5									X	X	X	X	X	X	X	X		640.00	PATENT / SRHE	843079	1/14/1922		

TOWNSHIP 08 NORTH RANGE 01 WEST OF THE GILA & SALT RIVER MERIDIAN, ARIZONA

SECS	SUBDIVISION																Acres	Kind of Entry or Purpose	Serial Number or Order Number	Action Date	Remarks		
	NE 1/4				NW 1/4				SW 1/4				SE 1/4									Lots	Other Description
	NE	NW	SW	SE	NE	NW	SW	SE	NE	NW	SW	SE	NE	NW	SW	SE							
For orders affecting disposal or use of unidentified lands withdrawn for classification, minerals, water, and/or other public purposes, and Indian treaties, refer to Index to Miscellaneous Documents																							
10	X			X									X	X		X							
11						X																	
14					X	X	X	X	X	X	X	X											
15	X			X													640.00	PATENT / SRHE	844668	1/23/1922			
11	X	X	X	X			X	X															
23	X			X									X	X	X	X	480.00	SRHE	PHX-054898	3/29/1923	REL 5/8/1926		
2																	608.12	L BASE	75	7/7/1923	30N 2W;		
9					X	X	X	X	X	X	X	X					320.00	L	82	2/28/1925	12S 25E;		
9	X	X	X	X									X	X	X	X	320.00						
23									X	X	X	X					160.00						
26					X	X	X	X									160.00	L	87	11/7/1925	16S 23E;		
																		STATE GRANT	ACT OF CONGRESS	1/25/1927	EXTENDS ACT OF 6/20/1910 TO MINERAL LANDS; SUBJECT TO PRIOR RIGHTS;		
5							X	X															
6																	631.47	PATENT / SRHE	1000685	4/25/1927			
11													X	X	X	X							
14	X	X	X	X										X	X								
23	X	X	X	X	X	X	X	X									640.00	PATENT / SRHE	1006503	8/18/1927			
19							X	X									220.42	SRHE	PHX-062846	3/16/1928	REL 4/2/1931;		
3							X	X	X	X	X	X					304.03						
4			X	X													144.10	SRHE	PHX-062712	8/20/1928	CANC 1/2/1934;		
29																							
30																							
31																							
32																							
33																		R/W TELEPHONE AND TELEGRAPH LINE	PHX-063602	9/26/1928	6N 4W; APPVD FOR PD ONLY; EXPIRED 9/26/1978;		
10					X	X	X	X	X	X	X	X											
15					X	X	X	X	X					X	X	X	640.00	PATENT / SRHE	1028949	6/27/1929			
23													X	X	X	X	160.00						

TOWNSHIP 08 NORTH RANGE 01 WEST OF THE GILA & SALT RIVER MERIDIAN, ARIZONA

SECS	SUBDIVISION																Acres	Kind of Entry or Purpose	Serial Number or Order Number	Action Date	Remarks		
	NE 1/4				NW 1/4				SW 1/4				SE 1/4									Lots	Other Description
	NE	NW	SW	SE	NE	NW	SW	SE	NE	NW	SW	SE	NE	NW	SW	SE							
For orders affecting disposal or use of unidentified lands withdrawn for classification, minerals, water, and/or other public purposes, and Indian treaties, refer to Index to Miscellaneous Documents																							
26	X	X	X	X														160.00	PATENT / SRHE	1032653	12/12/1929	9N 1E;	
25																		640.00	PATENT / SRHE	1037189	5/15/1930		
20									X	X	X	X	X	X	X	X							
21									X	X	X	X											
28	X	X			X	X												640.00	SRHE	PHX-066755	8/15/1930	REL 11/30/1931;	
28									X				X	X			3-7	333.02	PATENT / INDIAN RESERVATION X	1040836	9/23/1930	7N 1W;	
30																		567.28	PATENT / SRHE	1043201	1/7/1931		
27																		645.89	PATENT / SRHE	1045828	4/20/1931		
20	X	X	X	X																			
21	X	X	X	X	X	X	X	X					X	X	X	X		640.00	PATENT / SRHE	1050400	10/12/1931		
7																	2	24.56	SRHE	PHX-070300	1/21/1932	CANC 9/26/1932;	
19									X								4, 5	106.98	PATENT / CE	1057270	9/15/1932		
20																	2, 4		SO INTPR PW RESERVE 107	172	10/25/1932	CONFORMS TO SURVEY; REV PLO 2720, 7/9/1962.	
19													X				7						
20									X	X			X	X			1, 3						
21									X	X	X	X											
28					X			X									1, 2	652.13	SRHE	PHX-070959	6/6/1933	REL 5/6/1941;	
3						X			X	X	X						4						
4			X	X		X	X										1-4						
5			X	X													1, 2	624.81	SRHE	PHX-073979	1/30/1934	REL 8/14/1936;	
7																	3, 4	48.50	PATENT / SRHE	1072570	10/10/1934	8N 2W;	
13					X	X			X	X	X	X						240.00	L	121	10/16/1934	OTHER TPS: 2N 4E, 2N 5E, 2N 6E, 3N 5E, 3N 7E, 10N 13E, 10 1/2N 13E, 21N 14E, 21N 18E, 21N 23E, 21N 24E, 21N 25E, 22N 2E, 22N 18E, 22N 19E, 22N 20E, 23N 11E, 26N 4E, 4N 8W, 4N 19W, 10N 5W, 34N 2W, 1S 16E, 2S 1E, 2S 4E, 3S 5E, 4S 28E, 4S 29E, 5S 6E, 12S 1E, 13S 21E, 15S 16E, 16S 16E, 16S 17E, 18S 8E, 19S 14E, 19S 22E;	
																		26.45	L BASE	140	6/21/1935	9S 30E;	
35	X	X	X	X														160.00	PATENT / HE	1088255	2/5/1937		
35													X	X			6, 7	161.29	PATENT / SRHE	1088256	2/5/1937	9N 1W;	
1																		41.245	PATENT / ME	1100914	1/18/1939	OTHER TPS: 8N 1E, 9N 1E;	
																		4.27	L BASE	199	5/10/1940	10N 5W;	

TOWNSHIP 08 NORTH RANGE 01 WEST OF THE GILA & SALT RIVER MERIDIAN, ARIZONA

SECS	SUBDIVISION																Acres	Kind of Entry or Purpose	Serial Number or Order Number	Action Date	Remarks		
	NE 1/4				NW 1/4				SW 1/4				SE 1/4									Lots	Other Description
	NE	NW	SW	SE	NE	NW	SW	SE	NE	NW	SW	SE	NE	NW	SW	SE							
For orders affecting disposal or use of unidentified lands withdrawn for classification, minerals, water, and/or other public purposes, and Indian treaties, refer to Index to Miscellaneous Documents																							
26									X	X	X	X	X	X	X	X		320.00	L	206	8/22/1940	21S 22E;	
19													X	X			7						
20									X	X			X	X			1, 3						
21									X	X	X	X											
28					X			X									1, 2	652.13	PATENT / SRHE	1117332	9/25/1943		
10		X	X															80.00	PATENT / PS	1118977	9/20/1944		
10															X								
15		X	X										X					160.00	PATENT / PS	1119675	5/23/1945		
33						X													QCD TO US / SX	PHX-080694	12/21/1948	OTHER TPS: 8N 10W, 9N 9W, 10N 8W;	
12																							
13																							
14																							
19																							
22																							
23																							
27																							
28																							
29																							
30																							
31																							
32																							
33																		M&B; SUBDIV UNDEF;	R/W TRANSMISSION LINE	PHX-083587	10/7/1949	TO TERM 10/6/1999; 6N 3W, PROOF OF CONSTRUCTION ACCEPTED, APPVD FOR PD ONLY, PART REL 4/7/1980, RENEWED 11/17/1999; TO TERM 10/6/2029;	
1																							
2																							
11																							
12																		MS 4346;	103.305	PATENT / ME	1138460	3/24/1953	
																		M&B;		RI NORMAN-CHAMPIE FENCE	162	9/26/1953	
7																		S2S2SESW;		RI BOUNDARY FENCE	370	10/10/1955	

TOWNSHIP 08 NORTH RANGE 01 WEST OF THE GILA & SALT RIVER MERIDIAN, ARIZONA

SECS	SUBDIVISION																Acres	Kind of Entry or Purpose	Serial Number or Order Number	Action Date	Remarks		
	NE 1/4				NW 1/4				SW 1/4				SE 1/4									Lots	Other Description
	NE	NW	SW	SE	NE	NW	SW	SE	NE	NW	SW	SE	NE	NW	SW	SE							
For orders affecting disposal or use of unidentified lands withdrawn for classification, minerals, water, and/or other public purposes, and Indian treaties, refer to Index to Miscellaneous Documents																							
35																		M&B;	RI BOUNDARY FENCE	A3-15-414	3/27/1957		
2																							
3																		M&B;	RI FENCE	A3-15-417	3/27/1957	6N 1E;	
3											X	X							RI SPRING AND TROUGH	A3-15-417	3/27/1957	6N 1E;	
5						X													RI FENCE	A3-15-417	3/27/1957	6N 1E;	
8							X												RI SPRING AND TROUGH			6N 1E;	
8																							
17																		M&B;	RI BOUNDARY FENCE	A3-15-417	3/27/1957	6N 1E;	
12																		M&B;	RI PASTURE FENCE	A3-15-417	3/27/1957	6N 1E;	
12											X								RI DIRT TANK	A3-15-417	3/27/1957	6N 1E;	
13														X	X	X	X		RI PASTURE FENCE	A3-15-417	3/27/1957	6N 1E;	
14														X			X						
15											X	X	X										
23	X			X																			
35					X	X	X	X	X	X	X	X						600.00	PATENT / PS	1178733	1/15/1958		
13								X										1, 4	R/W TRANSMISSION LINE	AR-023764	1/15/1960	PREPERMIT, APPVD 6/22/1960; TO TERM 6/22/2010; PROOF OF CONSTRUCTION ACCEPTED; PART REL 2/17/1971;	
33						X												40.00	APLN / SX	AR-030925	7/6/1961	SEG TO TERM 5/6/1963;	
20																		2, 4	8N 1E; PLO REV SO INTPR 172, PW RESERVE 107, SO 10/25/1932	2720	7/9/1962	OPEN TO ENTRY 1/7/1963;	
33						X												40.00	CL / PS	AR-034622	5/12/1966	LANDS SEGREGATED; PATENT 02-67-0006, 8/16/1966;	
33						X												40.00	PATENT / PS	02-67-0006	8/16/1966		
13																		PART 4	4.00	CL / ST	A-1416	8/26/1968	
13																		6	3.85	PATENT / ST	02-70-0069	3/26/1970	NOT OPEN TO MINING, SUBJ TO THE MINERAL LEASING LAWS, (A-1416);
1			X	X			X	X	X	X	X	X	X	X	X	X	X	1-4	LESS MS 4170;				
2			X	X			X	X	X	X	X	X	X	X	X	X	X	1-4					
3			X	X			X	X	X	X	X	X	X	X	X	X	X	1-4					
4			X	X			X	X										1-4					
5			X	X																			
7	X	X	X	X	X	X			X	X				X	X	X	X	1, 2					

TOWNSHIP 08 NORTH RANGE 01 WEST OF THE GILA & SALT RIVER MERIDIAN, ARIZONA

SECS	SUBDIVISION																Acres	Kind of Entry or Purpose	Serial Number or Order Number	Action Date	Remarks		
	NE 1/4				NW 1/4				SW 1/4				SE 1/4									Lots	Other Description
	NE	NW	SW	SE	NE	NW	SW	SE	NE	NW	SW	SE	NE	NW	SW	SE							
	For orders affecting disposal or use of unidentified lands withdrawn for classification, minerals, water, and/or other public purposes, and Indian treaties, refer to Index to Miscellaneous Documents																						
8																		ALL;					
11	X	X	X	X	X		X	X	X	X	X	X						LESS MS 4346;					
12		X			X	X	X		X	X	X	X	X	X	X	X	1-4	LESS MS 4346;					
13	X	X			X			X							X		1-3, 5, 7	INCLUDING UNPATENTED MINING CLAIMS;					
17																		ALL;					
18	X	X	X	X	X			X	X			X	X	X	X	X	1-4						
19	X	X	X	X	X			X						X			1-3, 6						
20					X	X	X	X										8N 1E;	O PROPOSED CL FOR MULTIPLE USE MANAGEMENT	A-5307	8/4/1970	SEGREGATES THE PUBLIC LANDS FROM APPROPRIATION UNDER AGRICULTURAL LAND LAWS AND SALE UNDER RS 2455; PUB IN FR 8/12/1970, O CL 11/5/1970; PUB IN FR 11/13/1970, CL TERM 10/7/1981;	
4			X	X			X	X	X	X	X	X	X	X	X	X	1-4						
10	X			X	X	X	X	X	X	X	X	X	X	X		X							
14	X	X	X	X	X	X	X	X	X	X	X	X		X	X		1688.40	LEASE / OG	A-14544	3/24/1981	EFF 4/1/1981; TERM 4/1/1987; OG SIM OCT 1987; CASE CLOSED 12/1/1987;		
1			X	X			X	X	X	X	X	X	X	X	X	X	1-4	EXCEPT PATENTED MINING CLAIM;					
2			X	X			X	X	X	X	X	X	X	X	X	X	1-4						
3			X	X			X	X	X	X	X	X	X	X	X	X	1-4						
6			X	X				X	X			X	X	X	X	X	1-7						
8																		ALL;					
15	X			X	X	X	X	X	X					X	X	X							
18	X	X	X	X	X			X	X			X	X	X	X	X	1-4						
20	X	X	X	X	X	X	X	X	X	X			X	X			1-4						
21																		ALL;					
22																		ALL;					
23	X	X			X	X	X	X					X	X	X	X							
24																		ALL;					
25																		ALL;					
26	X	X	X	X																			
27	X	X	X	X	X	X	X	X	X	X			X	X			1-4						
28	X	X	X	X	X			X									1, 2						

TOWNSHIP 08 NORTH RANGE 01 WEST OF THE GILA & SALT RIVER MERIDIAN, ARIZONA

SECS	SUBDIVISION																Acres	Kind of Entry or Purpose	Serial Number or Order Number	Action Date	Remarks			
	NE 1/4				NW 1/4				SW 1/4				SE 1/4									Lots	Other Description	
	NE	NW	SW	SE	NE	NW	SW	SE	NE	NW	SW	SE	NE	NW	SW	SE								
	For orders affecting disposal or use of unidentified lands withdrawn for classification, minerals, water, and/or other public purposes, and Indian treaties, refer to Index to Miscellaneous Documents																							
30	X	X	X	X	X			X	X			X	X	X	X	X	1-4							
35													X	X			6, 7		9455.12	LEASE / OG	A-16281	6/30/1981	EFF 7/1/1981; PART REL 6/13/1983 AS TO SEC 1, LOTS 1-4, S2N2, S2 (EXCLUSIVE OF PATENTED MC), SEC 3, LOTS 1-4, S2N2 S2, ALL OF SEC 8, OG SIM AUG 1984; TERM JUL 1985; OG SIM JUN 1986; CASE CLOSED 11/26/1986;	
24																		77.43	PATENT / CMI	02-83-0005	10/21/1982		OG AND GEOTHERMAL RESERVED TO US; (A-14593);	
28																			PART;	3.00	R/W ROAD	A-19330	8/3/1984	PERPETUAL; RS 2477;
6									X			X	X	X	X	X	1-7		S2NESENW;					
20	X	X	X	X																				
21	X	X	X	X	X	X	X	X					X	X	X	X								
22								X	X	X	X								APLN / CMI	AZA-24709	12/19/1990		SEGREGATES THE MINERAL INTEREST FROM APPROPRIATION UNDER THE PUBLIC LAND LAWS, INCLUDING THE MINING LAWS; SEG TO TERM 8/12/1992; SEG EXT; SEG TO TERM 8/6/1995; OTHER TP: 8N 2W, 9N 2W;	
7																	3, 4							
30	X	X	X	X	X			X	X			X	X	X	X	X	1-4		APLN / CMI	AZA-25358	8/8/1991		SEGREGATES THE MINERAL INTEREST FROM APPROPRIATION UNDER THE MINING LAWS AND MINERAL LEASING LAWS; SEG TO TERM 8/7/1993; OTHER TP: 8N 2W;	
6																		ALL;						
20	X	X	X	X																				
21	X	X	X	X	X	X	X	X					X	X	X	X								
22									X	X	X	X							APLN / CMI	AZA-24709	9/2/1992		SEGREGATES THE MINERAL INTEREST FROM APPROPRIATION UNDER THE MINING LAWS AND MINERAL LEASING LAWS; SEG TO TERM 9/1/1994; OTHER TP: 8N 2W, 9N 2W;	
7																		ALL;						
30																		ALL;	NORA / CMI	AZA-25358	7/29/1993		SEGREGATES THE MINERAL INTEREST FROM APPROPRIATION UNDER THE MINING LAWS AND MINERAL LEASING LAWS; SEG TO TERM 7/28/1995; OTHER TP: 8N 2W;	
6																		ALL;						
20																		ALL;						
21																		ALL;						
22																		ALL;	NORA / CMI	AZA-24709	8/6/1993		SEGREGATES THE MINERAL INTEREST FROM APPROPRIATION UNDER THE MINING LAWS AND MINERAL LEASING LAWS; SEG TO TERM 8/5/1995; OTHER TPS: 8N 2W, 9N 2W;	
7																	3, 4							

TOWNSHIP 08 NORTH RANGE 01 WEST OF THE GILA & SALT RIVER MERIDIAN, ARIZONA

SECS	SUBDIVISION																Acres	Kind of Entry or Purpose	Serial Number or Order Number	Action Date	Remarks			
	NE 1/4				NW 1/4				SW 1/4				SE 1/4									Lots	Other Description	
	NE	NW	SW	SE	NE	NW	SW	SE	NE	NW	SW	SE	NE	NW	SW	SE								
	For orders affecting disposal or use of unidentified lands withdrawn for classification, minerals, water, and/or other public purposes, and Indian treaties, refer to Index to Miscellaneous Documents																							
30																	ALL PART 1 LYING NORTH OF A FENCE ALONG SOUTH LINE OF BUCKHORN WASH AND CASTLE CREEK	ALL THAT PART OF E2W2, E2 LYING NORTH OF A FENCE ALONG SOUTH LINE OF BUCKHORN WASH AND CASTLE CREEK;		PATENT / CMI	02-95-0040	7/25/1995	(AZA-25358);	
6				X	X				X	X				X	X	X	X	X	1-7					
20	X	X	X	X	X																			
21	X	X	X	X	X	X	X	X	X						X	X	X	X		M&B;				
22																			M&B;	PATENT / CMI	02-95-0043	8/2/1995	(AZA-24709); OTHER TPS: 8N 2W, 9N 2W;	
23																		PART SE;	43.90	APLN / CMI	AZA-29711	7/31/1996	SEGREGATES THE MINERAL INTEREST FROM APPROPRIATION UNDER THE MINING LAWS AND MINERAL LEASING LAWS; SEG TO TERM 7/30/1998; APLN REJECTED 7/1/1997;	
4				X														2		R/W ROAD	AZA-30528	8/9/2002	TO TERM 8/8/2032; OTHER TP: 9N 1W;	
3															X									
5				X	X													2, 3		R/W ROAD	AZA-33817	5/16/2013	TO TERM 12/31/2042; OTHER TP: 9N 2W;	

The United States of America,

To all to whom these presents shall come, Greeting:

WHEREAS, a Certificate of the Register of the Land Office at **Phoenix, Arizona,**

has been deposited in the General Land Office, whereby it appears that, pursuant to the Act of Congress of May 20, 1862,

"To Secure Homesteads to Actual Settlers on the Public Domain," and the acts supplemental thereto, the claim of

Samuel H. Johnson

has been established and duly consummated, in conformity to law, for the **southeast quarter of Section eleven, the northeast quarter and the west half of the southeast quarter of Section fourteen, and the northwest quarter and the west half of the northeast quarter of Section twenty-three in Township eight north of Range one west of the Gila and Salt River Meridian, Arizona, containing six hundred forty acres,**

according to the Official Plat of the Survey of the said Land, on file in the GENERAL LAND OFFICE:

NOW KNOW YE, That there is, therefore, granted by the UNITED STATES unto the said claimant the tract of Land above described; TO HAVE AND TO HOLD the said tract of Land, with the appurtenances thereof, unto the said claimant and to the heirs and assigns of the said claimant forever; subject to any vested and accrued water rights for mining, agricultural, manufacturing, or other purposes, and rights to ditches and reservoirs used in connection with such water rights, as may be recognized and acknowledged by the local customs, laws, and decisions of courts; and there is reserved from the lands hereby granted, a right of way thereon for ditches or canals constructed by the authority of the United States. Excepting and reserving, however, to the United States all the coal and other minerals in the lands so entered and patented, together with the right to prospect for, mine, and remove the same pursuant to the provisions and limitations of the Act of December 29, 1916 (39 Stat., 862).

IN TESTIMONY WHEREOF, I, **Calvin Coolidge,**

President of the United States of America, have caused these letters to be made

Patent, and the seal of the General Land Office to be hereunto affixed.

GIVEN under my hand, at the City of Washington, the **EIGHTEENTH**

day of **AUGUST**

In the year of our Lord one thousand

nine hundred and **TWENTY-SEVEN**

and of the Independence of the

United States the one hundred and **FIFTY-SECOND**

By the President:

By

Calvin Coolidge
Dwight D. Hughes

, Secretary.

M. P. LeRoy
Recorder of the General Land Office.

RECORD OF PATENTS: Patent Number **1006503**

Land Patent Details						
Accession Nr: 1006503		Document Type: Serial Patent		State: Arizona		Issue Date: 8/18/1927 Cancelled: No
Names On Document			Miscellaneous Information			
<input checked="" type="checkbox"/> JOHNSON, SAMUEL H <div style="border: 1px solid black; height: 40px; width: 100%;"></div>			Land Office: Phoenix			
			US Reservations: Yes			
			Mineral Reservations: Yes			
			Tribe: ---			
			Militia: ---			
Military Rank: ---			State In Favor Of: ---			
			Authority: December 29, 1916: Homestead Entry-Stock Raising (39 Stat. 862)			
Document Numbers			Survey Information			
Document Nr: 053870			Total Acres: 640.00			
Misc. Doc. Nr: 0			Survey Date: ---			
BLM Serial Nr: AZPHX 0053870			Geographic Name: ---			
Indian Allot. Nr: ---			Metes/Bounds: No			
Land Descriptions						
State	Meridian	Twp - Rng	Aliquots	Section	Survey #	County
AZ	Gila-Salt River	008N - 001W	SE¼	11		Yavapai
REMARKS: COAL AND OTHER MINERALS RESERVED TO US						
AZ	Gila-Salt River	008N - 001W	NE¼	14		Yavapai
REMARKS: COAL AND OTHER MINERALS RESERVED TO US						
AZ	Gila-Salt River	008N - 001W	W½SE¼	14		Yavapai
REMARKS: COAL AND OTHER MINERALS RESERVED TO US						
AZ	Gila-Salt River	008N - 001W	NW¼	23		Yavapai
REMARKS: COAL AND OTHER MINERALS RESERVED TO US						
AZ	Gila-Salt River	008N - 001W	W½NE¼	23		Yavapai
REMARKS: COAL AND OTHER MINERALS RESERVED TO US						

42302 N. Crosswater Way
Anthem, AZ 85086

PHOENIX AZ 852

15 JAN 2018 PM 11:1

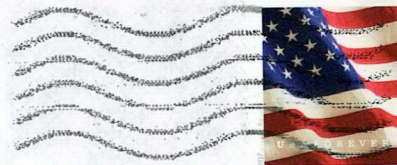

RECEIVED
BLM AZ STATE OFFICE

2018 JAN 25 P 2:23

PHOENIX, ARIZONA

Bureau of Land Management
One North Central Ave
Ste. 800
Phoenix, AZ 85004 - 4427

85004-442700

